

A Midsummer Night's Dream

A-Z Quiz Activity

1. Identify the ancient Greek city in which the play is set. **(A)**

2. Identify the character that Shakespeare makes the butt of many jokes, including being given a donkey's head. **(B)**

3. Identify the genre within which this play can be categorised. **(C)**

4. Identify Theseus' title. **(D)** _____

5. Identify the name of Hermia's father. **(E)** _____

6. Identify the family member that rules over his family according to Ancient Greek law. **(F)**

7. Identify the surname of Robin, the mythical creature on whom Puck is based. (Hint: it is not the most appropriate name for a troublemaker!) **(G)** _____

8. Identify the female character that is described by her old friend with the line, "though she be but little she is fierce." **(H)**



9. Identify the word that could be used to describe the unreal condition brought about by Puck's magic. **(I)** _____

10. Identify the month in which the play is set according, to its title. (Hint: Shakespeare is an English playwright and therefore, the seasons occur at the opposite time of the year to those in Australia!) **(J)**

11. Identify Oberon's title. **(K)** _____

12. Identify the male character of whom is the object of Hermia's affection. **(L)** _____

13. Identify the dramatic technique that demonstrates a character speaking their thoughts aloud. **(M)** _____

14. Identify the word to describe Titania's waking visions of being in love with a monster. **(N)** _____

15. Identify the word that could be used to describe the 'love' felt between the characters after Puck alters their emotions with magic. **(O)**

16. Identify the name of the play performed by the craftsmen. **(P)**

17. Identify the character that takes the lead in the craftsmen's production and delivers the prologue. **(Q)** _____

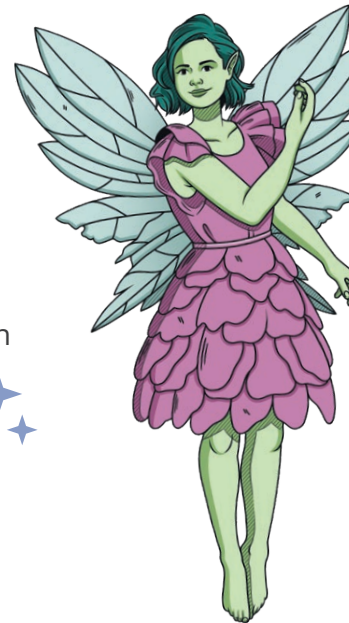

18. Identify the alternative name for the craftsmen/actors. (R) _____
19. Identify the name of a poem comprised of fourteen lines that is associated with love. (S)

20. Identify the name of the Queen of the fairies and wife of the Fairy King, Oberon. (T)

21. Identify the word used to describe the type of love that Helena feels for Demetrius at the beginning of the play. (U) _____
22. Identify the word used to complete the line "full of _____", describing a flustered Egeus in Act 1, scene 1. (V)
23. Identify the word used to complete Theseus' quote, "Hippolyta, I _____ thee with my sword" (W)
24. Identify the word that captures the essence of this play, meaning a fantastical, idyllic place. (X) _____
25. Identify the term to describe the fledgling couplings of Hermia and Lysander, Helena and Demetrius. (Y) _____
26. Identify the word that represents the study of behavioural patterns within all sorts of strange and unusual species such as animals. (Z)

